Juanito Valderrama BUP

Ctra. de Córdoba

1
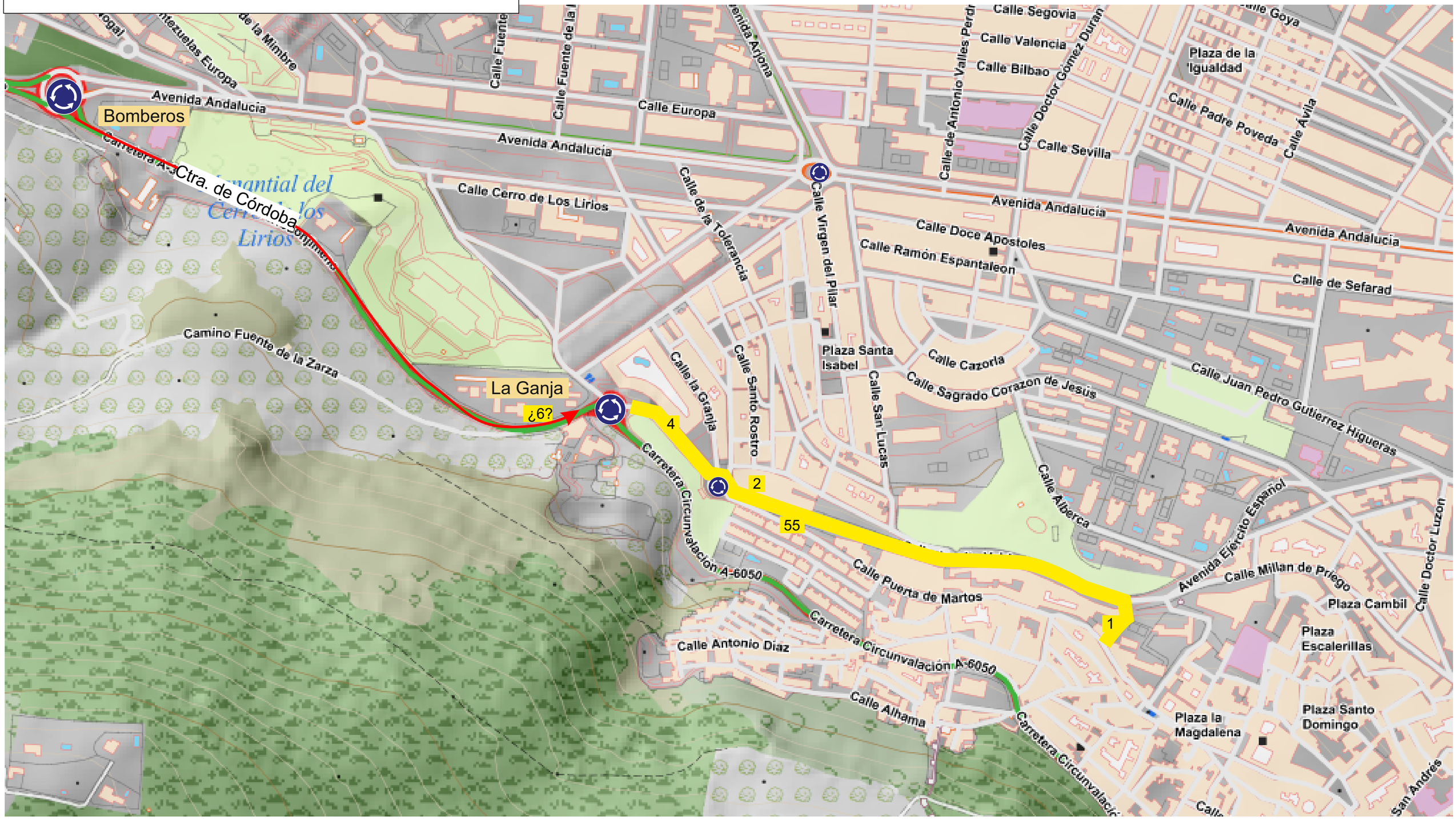
Final